

REVISIONS	
NO.	DATE
1	8/25/04
2	8/25/04
3	8/25/04
4	8/25/04

DATE	8/25/04
BY	J. HELLER
CHECKED BY	S. WISE

studio5 architects, LLC
 302 E. Roseville Road, Lancaster, PA 17605
 Tel: 717-791-2200 Fax: 717-791-2201

HIGH ASSOCIATES, LTD.
CONSTRUCTION SERVICES GROUP
 1533 William Penn Way
 Lancaster, Pennsylvania 17605
 Phone: 717/501-2204

RENOVATIONS TO
MID ATLANTIC FARM
CREDIT UNION
 411 W. ROSEVILLE ROAD
 LANCASTER, PA.

EXISTING LOWER & UPPER FLOOR PLANS
 PROJECT NAME
 E.S.A. JOB NO.
 040802
 DRAWING NO.
A-1.4

GENERAL NOTES:

- FINAL OUTLET LOCATIONS TO BE PER FINAL FURNITURE PLAN.
- OUTLETS ABOVE 18" A.F.F. IN OFFICE AREAS TO BE LOCATED TO 18" A.F.F.
- PROVIDE NEW LAYER OF 1/2" GYP. BD. WHERE EXISTING WOOD PANELING IS REMOVED. RE-TRIM WINDOWS & EXTEND NEW OUTLETS OUT AS REQUIRED BY NEW THICKNESS OF GYP. BD.
- REMOVE EXISTING WOOD PANELS & CHAIR RAIL. PATCH & REPAIR WALLS & WINDOW SILLCASING TO RECEIVE NEW FINISHES.
- CHANGE EXISTING BROWN OUTLETS TO IVORY/ALMOND COLOR.
- AREA OF NEW IMPERVIOUS - 156 SQ.FT.
 AREA OF NEW LANDSCAPING - 182 SQ.FT.
- PROVIDE 1 HR. FIRE RATED CEILING ASSEMBLY IN VESTIBULE 100 & STAIR 1, BASED ON UL-P522.

PROPOSED UPPER LEVEL FLOOR PLAN
 SCALE: 1/8"=1'-0"



Tr. Pch sec. & UL FL. PL.

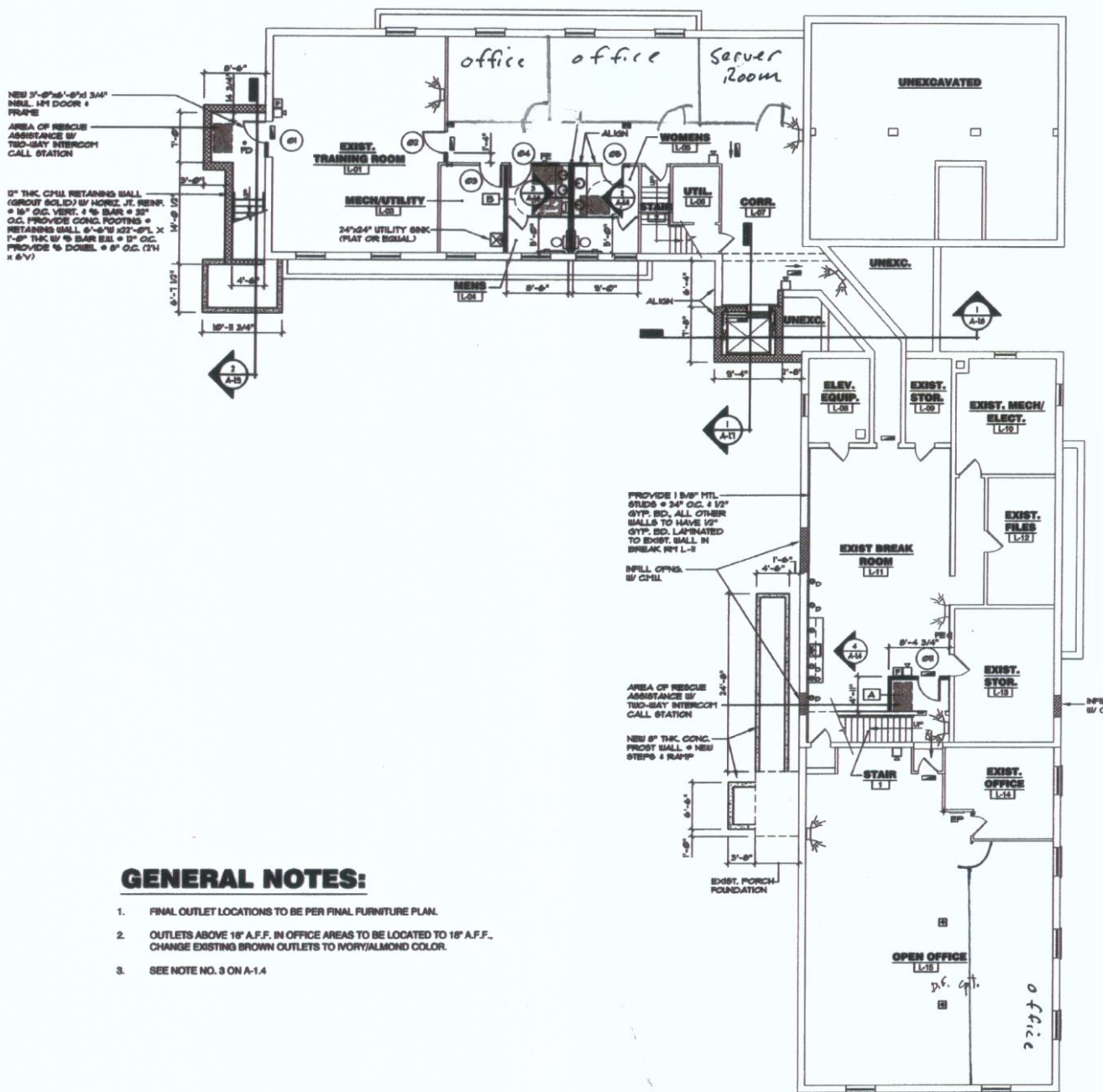

GENERAL NOTES:

1. FINAL OUTLET LOCATIONS TO BE PER FINAL FURNITURE PLAN.
2. OUTLETS ABOVE 18" A.F.F. IN OFFICE AREAS TO BE LOCATED TO 18" A.F.F. CHANGE EXISTING BROWN OUTLETS TO IVORY/ALMOND COLOR.
3. SEE NOTE NO. 3 ON A-1.4



1

PROPOSED LOWER LEVEL FLOOR PLAN

SCALE: 1/8"=1'-0"



NO.	DATE	DESCRIPTION
1	8/20/04	ISSUED FOR PRELIM. REVIEW
2	8/27/04	ISSUED FOR PRELIM. TYP. REVIEW
3	11/20/04	80% REVIEW
4	11/21/04	ISSUED FOR PERMIT REVIEW

REVISIONS

NO. DATE DESCRIPTION

1 8/20/04 ISSUED FOR PRELIM. REVIEW

2 8/27/04 ISSUED FOR PRELIM. TYP. REVIEW

3 11/20/04 80% REVIEW

4 11/21/04 ISSUED FOR PERMIT REVIEW

5 11/22/04 ISSUED FOR PERMIT REVIEW

6 11/23/04 ISSUED FOR PERMIT REVIEW

7 11/24/04 ISSUED FOR PERMIT REVIEW

8 11/25/04 ISSUED FOR PERMIT REVIEW

9 11/26/04 ISSUED FOR PERMIT REVIEW

10 11/27/04 ISSUED FOR PERMIT REVIEW

11 11/28/04 ISSUED FOR PERMIT REVIEW

12 11/29/04 ISSUED FOR PERMIT REVIEW

13 11/30/04 ISSUED FOR PERMIT REVIEW

14 12/1/04 ISSUED FOR PERMIT REVIEW

15 12/2/04 ISSUED FOR PERMIT REVIEW

16 12/3/04 ISSUED FOR PERMIT REVIEW

17 12/4/04 ISSUED FOR PERMIT REVIEW

18 12/5/04 ISSUED FOR PERMIT REVIEW

19 12/6/04 ISSUED FOR PERMIT REVIEW

20 12/7/04 ISSUED FOR PERMIT REVIEW

21 12/8/04 ISSUED FOR PERMIT REVIEW

22 12/9/04 ISSUED FOR PERMIT REVIEW

23 12/10/04 ISSUED FOR PERMIT REVIEW

24 12/11/04 ISSUED FOR PERMIT REVIEW

25 12/12/04 ISSUED FOR PERMIT REVIEW

26 12/13/04 ISSUED FOR PERMIT REVIEW

27 12/14/04 ISSUED FOR PERMIT REVIEW

28 12/15/04 ISSUED FOR PERMIT REVIEW

29 12/16/04 ISSUED FOR PERMIT REVIEW

30 12/17/04 ISSUED FOR PERMIT REVIEW

31 12/18/04 ISSUED FOR PERMIT REVIEW

32 12/19/04 ISSUED FOR PERMIT REVIEW

33 12/20/04 ISSUED FOR PERMIT REVIEW

34 12/21/04 ISSUED FOR PERMIT REVIEW

35 12/22/04 ISSUED FOR PERMIT REVIEW

36 12/23/04 ISSUED FOR PERMIT REVIEW

37 12/24/04 ISSUED FOR PERMIT REVIEW

38 12/25/04 ISSUED FOR PERMIT REVIEW

39 12/26/04 ISSUED FOR PERMIT REVIEW

40 12/27/04 ISSUED FOR PERMIT REVIEW

41 12/28/04 ISSUED FOR PERMIT REVIEW

42 12/29/04 ISSUED FOR PERMIT REVIEW

43 12/30/04 ISSUED FOR PERMIT REVIEW

44 12/31/04 ISSUED FOR PERMIT REVIEW

45 1/1/05 ISSUED FOR PERMIT REVIEW

46 1/2/05 ISSUED FOR PERMIT REVIEW

47 1/3/05 ISSUED FOR PERMIT REVIEW

48 1/4/05 ISSUED FOR PERMIT REVIEW

49 1/5/05 ISSUED FOR PERMIT REVIEW

50 1/6/05 ISSUED FOR PERMIT REVIEW

51 1/7/05 ISSUED FOR PERMIT REVIEW

52 1/8/05 ISSUED FOR PERMIT REVIEW

53 1/9/05 ISSUED FOR PERMIT REVIEW

54 1/10/05 ISSUED FOR PERMIT REVIEW

55 1/11/05 ISSUED FOR PERMIT REVIEW

56 1/12/05 ISSUED FOR PERMIT REVIEW

57 1/13/05 ISSUED FOR PERMIT REVIEW

58 1/14/05 ISSUED FOR PERMIT REVIEW

59 1/15/05 ISSUED FOR PERMIT REVIEW

60 1/16/05 ISSUED FOR PERMIT REVIEW

61 1/17/05 ISSUED FOR PERMIT REVIEW

62 1/18/05 ISSUED FOR PERMIT REVIEW

63 1/19/05 ISSUED FOR PERMIT REVIEW

64 1/20/05 ISSUED FOR PERMIT REVIEW

65 1/21/05 ISSUED FOR PERMIT REVIEW

66 1/22/05 ISSUED FOR PERMIT REVIEW

67 1/23/05 ISSUED FOR PERMIT REVIEW

68 1/24/05 ISSUED FOR PERMIT REVIEW

69 1/25/05 ISSUED FOR PERMIT REVIEW

70 1/26/05 ISSUED FOR PERMIT REVIEW

71 1/27/05 ISSUED FOR PERMIT REVIEW

72 1/28/05 ISSUED FOR PERMIT REVIEW

73 1/29/05 ISSUED FOR PERMIT REVIEW

74 1/30/05 ISSUED FOR PERMIT REVIEW

75 1/31/05 ISSUED FOR PERMIT REVIEW

76 2/1/05 ISSUED FOR PERMIT REVIEW

77 2/2/05 ISSUED FOR PERMIT REVIEW

78 2/3/05 ISSUED FOR PERMIT REVIEW

79 2/4/05 ISSUED FOR PERMIT REVIEW

80 2/5/05 ISSUED FOR PERMIT REVIEW

81 2/6/05 ISSUED FOR PERMIT REVIEW

82 2/7/05 ISSUED FOR PERMIT REVIEW

83 2/8/05 ISSUED FOR PERMIT REVIEW

84 2/9/05 ISSUED FOR PERMIT REVIEW

85 2/10/05 ISSUED FOR PERMIT REVIEW

86 2/11/05 ISSUED FOR PERMIT REVIEW

87 2/12/05 ISSUED FOR PERMIT REVIEW

88 2/13/05 ISSUED FOR PERMIT REVIEW

89 2/14/05 ISSUED FOR PERMIT REVIEW

90 2/15/05 ISSUED FOR PERMIT REVIEW

91 2/16/05 ISSUED FOR PERMIT REVIEW

92 2/17/05 ISSUED FOR PERMIT REVIEW

93 2/18/05 ISSUED FOR PERMIT REVIEW

94 2/19/05 ISSUED FOR PERMIT REVIEW

95 2/20/05 ISSUED FOR PERMIT REVIEW

96 2/21/05 ISSUED FOR PERMIT REVIEW

97 2/22/05 ISSUED FOR PERMIT REVIEW

98 2/23/05 ISSUED FOR PERMIT REVIEW

99 2/24/05 ISSUED FOR PERMIT REVIEW

100 2/25/05 ISSUED FOR PERMIT REVIEW

101 2/26/05 ISSUED FOR PERMIT REVIEW

102 2/27/05 ISSUED FOR PERMIT REVIEW

103 2/28/05 ISSUED FOR PERMIT REVIEW

104 2/29/05 ISSUED FOR PERMIT REVIEW

105 2/30/05 ISSUED FOR PERMIT REVIEW

106 3/1/05 ISSUED FOR PERMIT REVIEW

107 3/2/05 ISSUED FOR PERMIT REVIEW

108 3/3/05 ISSUED FOR PERMIT REVIEW

109 3/4/05 ISSUED FOR PERMIT REVIEW

110 3/5/05 ISSUED FOR PERMIT REVIEW

111 3/6/05 ISSUED FOR PERMIT REVIEW

112 3/7/05 ISSUED FOR PERMIT REVIEW

113 3/8/05 ISSUED FOR PERMIT REVIEW

114 3/9/05 ISSUED FOR PERMIT REVIEW

115 3/10/05 ISSUED FOR PERMIT REVIEW

116 3/11/05 ISSUED FOR PERMIT REVIEW

117 3/12/05 ISSUED FOR PERMIT REVIEW

118 3/13/05 ISSUED FOR PERMIT REVIEW

119 3/14/05 ISSUED FOR PERMIT REVIEW

120 3/15/05 ISSUED FOR PERMIT REVIEW

121 3/16/05 ISSUED FOR PERMIT REVIEW

122 3/17/05 ISSUED FOR PERMIT REVIEW

123 3/18/05 ISSUED FOR PERMIT REVIEW

124 3/19/05 ISSUED FOR PERMIT REVIEW

125 3/20/05 ISSUED FOR PERMIT REVIEW

126 3/21/05 ISSUED FOR PERMIT REVIEW

127 3/22/05 ISSUED FOR PERMIT REVIEW

128 3/23/05 ISSUED FOR PERMIT REVIEW

129 3/24/05 ISSUED FOR PERMIT REVIEW

130 3/25/05 ISSUED FOR PERMIT REVIEW

131 3/26/05 ISSUED FOR PERMIT REVIEW

132 3/27/05 ISSUED FOR PERMIT REVIEW

133 3/28/05 ISSUED FOR PERMIT REVIEW

134 3/29/05 ISSUED FOR PERMIT REVIEW

135 3/30/05 ISSUED FOR PERMIT REVIEW

136 3/31/05 ISSUED FOR PERMIT REVIEW

137 4/1/05 ISSUED FOR PERMIT REVIEW

138 4/2/05 ISSUED FOR PERMIT REVIEW

139 4/3/05 ISSUED FOR PERMIT REVIEW

140 4/4/05 ISSUED FOR PERMIT REVIEW

141 4/5/05 ISSUED FOR PERMIT REVIEW

142 4/6/05 ISSUED FOR PERMIT REVIEW

143 4/7/05 ISSUED FOR PERMIT REVIEW

144 4/8/05 ISSUED FOR PERMIT REVIEW

145 4/9/05 ISSUED FOR PERMIT REVIEW

146 4/10/05 ISSUED FOR PERMIT REVIEW

147 4/11/05 ISSUED FOR PERMIT REVIEW

148 4/12/05 ISSUED FOR PERMIT REVIEW

149 4/13/05 ISSUED FOR PERMIT REVIEW

150 4/14/05 ISSUED FOR PERMIT REVIEW

151 4/15/05 ISSUED FOR PERMIT REVIEW

152 4/16/05 ISSUED FOR PERMIT REVIEW

153 4/17/05 ISSUED FOR PERMIT REVIEW

154 4/18/05 ISSUED FOR PERMIT REVIEW

155 4/19/05 ISSUED FOR PERMIT REVIEW

156 4/20/05 ISSUED FOR PERMIT REVIEW

157 4/21/05 ISSUED FOR PERMIT REVIEW

158 4/22/05 ISSUED FOR PERMIT REVIEW

159 4/23/05 ISSUED FOR PERMIT REVIEW

160 4/24/05 ISSUED FOR PERMIT REVIEW

161 4/25/05 ISSUED FOR PERMIT REVIEW

162 4/26/05 ISSUED FOR PERMIT REVIEW

163 4/27/05 ISSUED FOR PERMIT REVIEW

164 4/28/05 ISSUED FOR PERMIT REVIEW

165 4/29/05 ISSUED FOR PERMIT REVIEW

166 4/30/05 ISSUED FOR PERMIT REVIEW

167 5/1/05 ISSUED FOR PERMIT REVIEW

168 5/2/05 ISSUED FOR PERMIT REVIEW

169 5/3/05 ISSUED FOR PERMIT REVIEW

170 5/4/05 ISSUED FOR PERMIT REVIEW

171 5/5/05 ISSUED FOR PERMIT REVIEW

172 5/6/05 ISSUED FOR PERMIT REVIEW

173 5/7/05 ISSUED FOR PERMIT REVIEW

174 5/8/05 ISSUED FOR PERMIT REVIEW

175 5/9/05 ISSUED FOR PERMIT REVIEW

176 5/10/05 ISSUED FOR PERMIT REVIEW

177 5/11/05 ISSUED FOR PERMIT REVIEW

178 5/12/05 ISSUED FOR PERMIT REVIEW

179 5/13/05 ISSUED FOR PERMIT REVIEW

180 5/14/05 ISSUED FOR PERMIT REVIEW

181 5/15/05 ISSUED FOR PERMIT REVIEW

182 5/16/05 ISSUED FOR PERMIT REVIEW

183 5/17/05 ISSUED FOR PERMIT REVIEW

184 5/18/05 ISSUED FOR PERMIT REVIEW

185 5/19/05 ISSUED FOR PERMIT REVIEW

186 5/20/05 ISSUED FOR PERMIT REVIEW

187 5/21/05 ISSUED FOR PERMIT REVIEW

188 5/22/05 ISSUED FOR PERMIT REVIEW

189 5/23/05 ISSUED FOR PERMIT REVIEW

190 5/24/05 ISSUED FOR PERMIT REVIEW

191 5/25/05 ISSUED FOR PERMIT REVIEW

192 5/26/05 ISSUED FOR PERMIT REVIEW

193 5/27/05 ISSUED FOR PERMIT REVIEW

194 5/28/05 ISSUED FOR PERMIT REVIEW

195 5/29/05 ISSUED FOR PERMIT REVIEW

196 5/30/05 ISSUED FOR PERMIT REVIEW

197 5/31/05 ISSUED FOR PERMIT REVIEW

198 6/1/05 ISSUED FOR PERMIT REVIEW

199 6/2/05 ISSUED FOR PERMIT REVIEW

200 6/3/05 ISSUED FOR PERMIT REVIEW